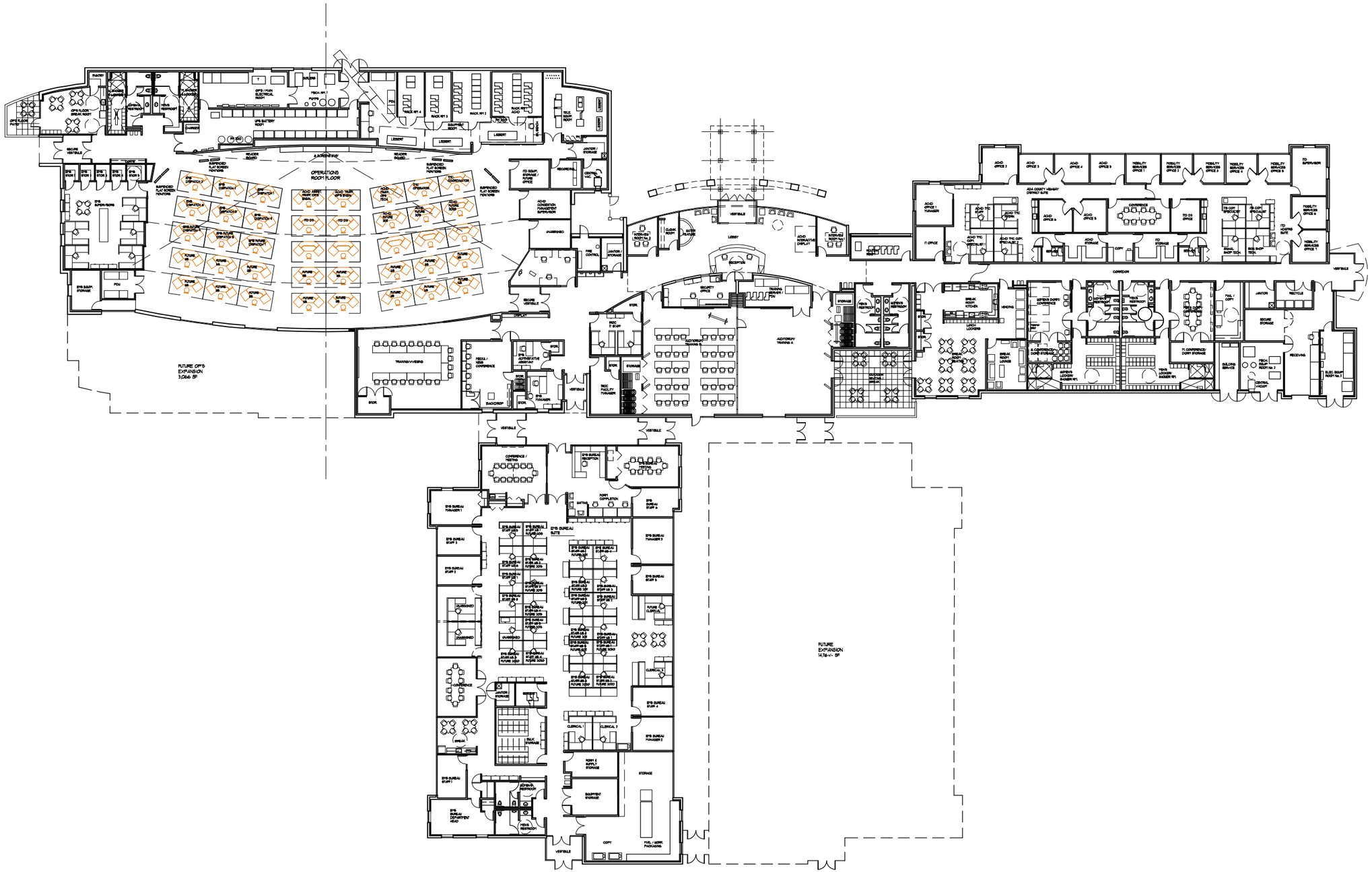

FLOOR PLAN - OPTION 2: ONE STORY

SCALE : 1/16" = 1'-0"

TOTAL AREA: 51,170+/- SQ. FT.

NORTH

C H
calpo hom & dong
ARCHITECTURE
& D

2120 20th STREET, SUITE 100
SACRAMENTO, CALIFORNIA 95818
TEL.916/446-7741 FAX 916/446-0457

Kimley-Horn and Associates, Inc.

Project

INTERAGENCY REGIONAL OPERATIONS CENTER

IDAHO TRANSPORTATION DEPARTMENT

Sheet Title

[redacted] JP

[redacted] DG

[redacted]

NO.	DATE	DESCRIPTION	BY
	7/30/07	REVISION No. 1	
	8/20/07	REVISION No. 2	

[redacted] 06285.00

[redacted] MAY 31, 2007

Drawing No.

A-2

OF SHEETS